

Before Surgery



PRIMARY CLEFT PALATE REPAIR

After Surgery



SECONDARY CLEFT PALATE REPAIR



SECONDARY ALVEOLAR BONE GRAFTING



CLEFT RHINOPLASTY



MAXILLARY DISTRACTION



NASAL CLEFT REPAIR



FACIAL CLEFT REPAIR



Prof. Dr. Srinivas Gosla Reddy

MBBS, MDS, FDSRCS (Edin), PhD (The Netherlands)

Chairman,

Institute of Facial Plastic Surgery

GSR HOSPITAL

17-1-383/55,

Near Vinayaka Temple,

Vinay Nagar Colony,

I.S. Sadan, Saidabad, Hyderabad-500059

Telephone:

+91 40 65764884

+91 9849059836

E-Mail

info@craniofacialinstitute.org

www.craniofacialinstitute.org



G.S.R

**INSTITUTE OF
FACIAL PLASTIC SURGERY**



Bring the Smile Back

The G.S.R Institute of Facial Plastic Surgery appreciates the opportunity to help patients with defects and diseases of the facial complex. Our team of surgeons and clinicians are committed to providing continuous, comprehensive quality treatment and care.

The Institute provides facial surgical services to 1,500 patients annually. The institute has grown to provide such surgical facilities to 20,000 patients since 1997.

FACE DESIGN is a new concept propagated by a highly qualified team of surgeons. This concept aims to put more importance on beauty and removing the stigma of a facial defect. As FACE DESIGNERS our team will handle the following:

- Craniofacial Trauma (mandible, maxilla and pan facial)
- Orthognathic Surgery (Esthetic Jaw Surgery)
- TMJ Disorders (Ankylosis & Pain Management)
- Rhinoplasty (Aesthetic and Reconstructive)
- Craniofacial Defects (Hypertelorism and Cranio Stenosis)
- Maxillo Facial Tumors (Bengin and Malignant)

Cranio Maxillo Facial Surgeries

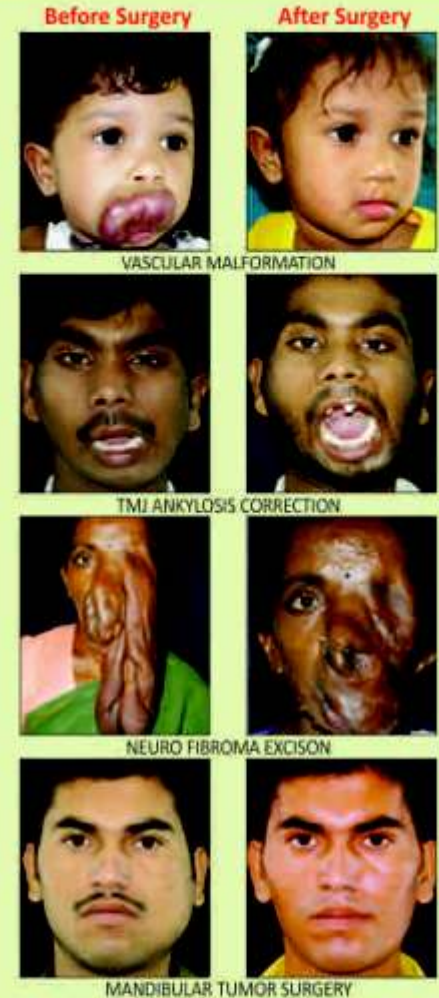
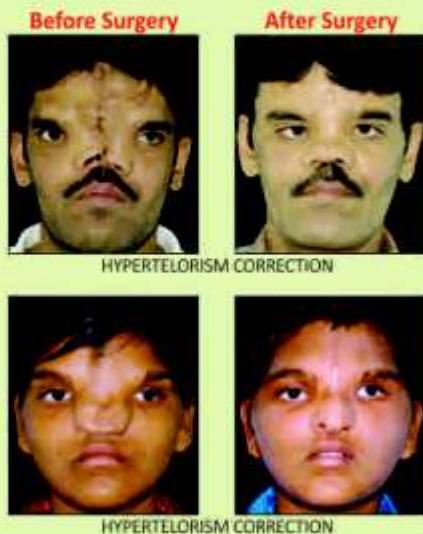

Cleft Surgeries

